

categoría : académica

# La silla en la vereda

seudónimo: Robert Dowland

duración aprox: 9'

Obra para quinteto de cuerdas y cuatro percussionistas

Violín 1

Violín 2

Viola

Violoncello

Contrabajo

Crótalo

Gong medio

Glockenspiel

Xylophone

# La silla en la vereda

(♩ = 50/52)

seudónimo: Robert Dowland

Violin I

*mf* pizz. leve presión en mano izquierda, cambiando siempre las acentuaciones, lo más rápido posible.

Violin II

*mf* pizz. leve presión en mano izquierda, cambiando siempre las acentuaciones, lo más rápido posible.

Viola

Cello

Contrabajo

crótalo

*mf* ir cambiando acentuaciones, lo más rápido posible.

Gong

Glockenspiel

*f*

Xylophone

3

Vln. I

pizz.

Vln. II

pizz.

Vla.

pizz.

*mf*

Vc.

Cb.

Ctl.

3

Gong

en el centro, at the dome

*mf*

Glk.

*f*

3

Xyl.

4  
5

Vln. I  
*gliss*

Vln. II  
*gliss*

Vla.  
pizz.

Vc.  
pizz.

Cb.  
*mf*

Ctl  
5

Gong  
5

Glk.  
5

Xyl.  
5

7

Vln. I

Vln. II

Vla.

Vc.

Cb.

7

Ctl

7

Gong

7

Glk.

7

Xyl.

*f* arco

*f* arco

*mf* arco

*mf*

*sf*

Repetir el compas 3 veces, pero no de forma exacta, o sea tomarse el tiempo "necesario" para repetirlo.  
Siempre respetando la métrica del primer tiempo.

6 9

Vln. I

Vln. II

Vla.

Vc.

Cb.

Ctl

Gong

Glk.

Xyl.

arco

*ff* arco

*mf* 1

*mf* 1

*mf*

*sf*

*mf*

*sf*

*mf*

*mf*

improvisación con notas dadas y alturas sugeridas.

*mf*

Violin I (Vln. I) and Violin II (Vln. II) parts feature a melodic line with a vibrato (V) and a sequence of notes (4 4 4 4) and (0 0 0 0). The Viola (Vla.) part has a melodic line with a vibrato (V) and a sequence of notes (4 4 4) and (0 0 0). The Violoncello (Vc.) and Contrabasso (Cb.) parts have a melodic line with a vibrato (V) and a sequence of notes (4 4 4) and (0 0 0). The Cymbal (Cyl.) part has a melodic line with a vibrato (V) and a sequence of notes (4 4 4) and (0 0 0). The Gong part has a melodic line with a vibrato (V) and a sequence of notes (4 4 4) and (0 0 0). The Glk. and Xyl. parts have a melodic line with a vibrato (V) and a sequence of notes (4 4 4) and (0 0 0).

Vln. I

Vln. II

Vla.

Vc.

Cb.

Cyl.

Gong

Glk.

Xyl.

*mf*

*mf*

vibrato lento y amplio

*mf*

wood felt

8  
13

Vln. I

Vln. II

Vla.

Vc.

Cb.

Ctl

Gong

Glk.

Xyl.

vibrato lento y amplio

*mp*

15

Vln. I

Vln. II

Vla.

Vc.

Cb.

15

Ctl

15

Gong

15

Glk.

15

Xyl.

*mp*

*sf*

*mp*

*cantabile*

10 *cantabile*

17

Vln. I *mf*

Vln. II *cantabile* *mf*

Vla. *mp*

Vc. *mp*

Cb. *mp*

Ctl

Gong

Glk.

Xyl.

19

Vln. I *ff* *mp*

Vln. II *ff* *mf*

Vla. *ff*

Vc. *ff*

Cb. *ff*

Ctl

Gong

Glk.

Xyl.

12  
21

Vln. I

*mp*

Vln. II

*mp*

Vla.

*mf* *mp*

Vc.

*f*

Cb.

*f*

21

Ctl

21

Gong

21

Glk.

21

Xyl.

22

Vln. I

*mf* *mp* 1 2

Vln. II

*mf* *mp*

Vla.

*mf* *mp*

Vc.

*mf*

Cb.

22

Ctl

22

Gong

22

Glk.

22

Xyl.

14  
23

Vln. I

Vln. II

Vla.

Vc.

Cb.

23

Ctl

23

Gong

23

Glk.

23

Xyl.

24

Vln. I *mf*

Vln. II *mf*

Vla. *mf*

Vc.

Cb.

24

Ctl

24

Gong

24

Glk.

24

Xyl. *mf*

Detailed description of the musical score: The score is for measures 24 and 25. Vln. I and Vln. II play a melodic line starting on measure 24, marked with accents and *mf*. Vla. and Vc. play a descending eighth-note pattern starting on measure 24, also marked with *mf*. Cb. plays a single note on measure 24. Ctl, Gong, and Glk. are silent. Xyl. plays a short melodic phrase starting on measure 24, marked with *mf*.

16  
25

Vln. I

Vln. II

Vla.

Vc.

Cb.

25

Ctl

25

Gong

25

Glk.

25

Xyl.

cambiando el punto del golpe  
varying the striking point.

*f*

26

Vln. I

*sf*

Vln. II

*sf*

Vla.

*sf*

Vc.

*sf*

Cb.

*sf*

26

Ctl

26

duro  
hard

madera  
wood

thick felt

Gong

26

Glk.

26

Xyl.

18

27

Vln. I

Vln. II

Vla.

Vc.

Cb.

Ctl

Gong

Glk.

Xyl.

ir cambiando las acentuaciones

*mp*

*f*

29

Vln. I

Vln. II

Vla.

Vc.

Cb.

29

Ctl

29

Gong

29

Glk.

29

Xyl.

cambiar baquetas lo más posible  
change sticks as much as possible

7

31

Vln. I

Vln. II

Vla.

Vc.

Cb.

4p

3p

acercarse al puente  
closer to the bridge

31

Ctl

31

Gong

31

Glk.

31

Xyl.

33

Vln. I

Vln. II

Vla.

Vc.

Cb.

33

Ctl

33

Gong

33

Glk.

33

Xyl.

*2p*

*mf*

*sffz*

22  
35

Vln. I

Vln. II

Vla.

Vc.

Cb.

*Expresivo*

*mf*

*f*

Ctl

Gong

Glk.

Xyl.

37

Vln. I

Vln. II

Vla.

Vc.

Cb.

37

Ctl

37

Gong

37

Glk.

37

Xyl.

*mf*

*mp*

- Instrumentation:** The instruments are Violin I, Violin II, Viola, Violoncello, Contrabass, Cymbal, Gong, Glockenspiel, and Xylophone.
  - Contrabass (Cb.) Staff:**

24

39

Vln. I

Vln. II

Vla.

Vc.

Cb.

Ctl

Gong

Glk.

Xyl.

41

Vln. I

Vln. II

Vla.

Vc.

Cb.

*ff*

41

Ctl

41

Gong

41

Glk.

41

Xyl.

3

V

41

26  
43

Vln. I

Vln. II

Vla.

Vc.

Cb.

43

Ctl

43

Gong

43

Glk.

43

Xyl.

*ff*

*sf*

*sf*

*f*

*mf*

*cantabile*

45

Vln. I *f*

Vln. II *f*

Vla. *f*

Vc. *f*

Cb. *f*

45

Ctl

45

Gong

45

Glk.

45

Xyl.

27

7

28

Vln. I

Vln. II

Vla.

Vc.

Cb.

arm

arm

47

Ctl

47

Gong

47

Glk.

47

Xyl.

49

Vln. I

Vln. II

Vla.

Vc.

Cb.

49

Ctl

49

Gong

49

Glk.

49

Xyl.

- Vln. I:** Melodic line starting on G4, moving through various intervals with accidentals (sharps, flats, naturals) and a crescendo hairpin.

30

Vln. I

Vln. II

Vla.

Vc.

Cb.

51

Ctl.

51

Gong

51

Glk.

51

Xyl.

*f* *cresc.* *mp*

*f* *cresc.* *mp*

*f* *cresc.* *mp*

*f* *cresc.*

*f* *cresc.*

53

Vln. I

Vln. II

Vla.

Vc.

Cb.

53

Ctl

53

Gong

53

Glk.

53

Xyl.

*ff*

*ff*

*ff*

V

V

32  
55

Vln. I

Vln. II

Vla.

Vc.

Cb.

55

Ctl

55

Gong

55

Glk.

55

Xyl.

56

Vln. I *f*

Vln. II *f*

Vla. *f*

Vc. *f*

Cb. *f*

56

Ctl

56

Gong

56

Glk.

56

Xyl.

34  
58

Vln. I

*f*

Vln. II

*f*

Vla.

*f*

Vc.

*f*

Cb.

*f*

58

Ctl

58

Gong

58

Glk.

58

Xyl.

59 35

Vln. I

Vln. II

Vla.

Vc.

Cb.

Ctl

Gong

Glk.

Xyl.

36  
61

Vln. I

Vln. II

Vla.

Vc.

Cb.

61

Ctl

61

Gong

61

Glk.

*mf*

61

Xyl.

*mp*

63

Vln. I

Vln. II

Vla.

Vc.

Cb.

63

Ctl

63

Gong

63

Glk.

63

Xyl.

mp

38  
65

Vln. I

Vln. II

Vla.  
pizz.  
*mf*

Vc.

Cb.  
pizz.  
*mf*

Ctl

Gong  
65  
thick felt  
*mf*

Glk.  
65

Xyl.  
65

67

Vln. I

Vln. II

Vla.

Vc.

Cb.

67

Ctl

67

Gong

67

Glk.

67

Xyl.

*mf*

40  
69

Vln. I

Vln. II

Vla.

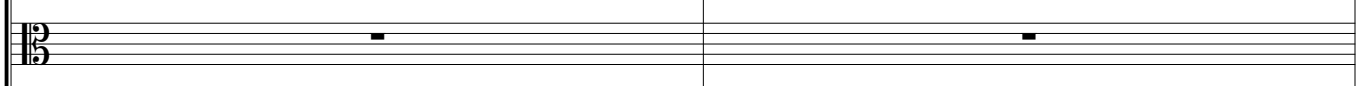

Vc.

Cb.

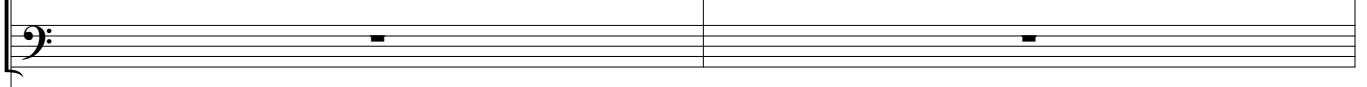

Ctl

Gong

Glk.

Xyl.

71

Vln. I

Vln. II

Vla.

Vc.

Cb.

71

Ctl

71

Gong

71

Glk.

71 L.V.

Xyl.